







# Tacit Configurator

Please complete this form and email to us at [info@tempest.biz](mailto:info@tempest.biz)

Name		
Company		
Email		
Phone		
Projector & Lens Model #	Projector:	Lens:
Tacit Model	56. _____	
Quantity		
Destination Country		
Install Date		
Enclosure Type	Landscape <input type="checkbox"/> Portrait <input type="checkbox"/> Ultra Short Throw <input type="checkbox"/>	
Projector Slide	Left (as shown here) <input type="checkbox"/> Right <input type="checkbox"/> Front (custom) <input type="checkbox"/> Back (custom) <input type="checkbox"/>	
Projector Mount	Landscape/UST: Feet Down <input type="checkbox"/> Feet Up <input type="checkbox"/> Portrait: Feet Left <input type="checkbox"/> Feet Right <input type="checkbox"/>	
Supply Voltage	230VAC (L, N, E) <input type="checkbox"/> 200-208VAC (L1, L2, E) <input type="checkbox"/> (+ Neutral if desired for 120V aux power) 100-120VAC (L, N, E) <input type="checkbox"/> (Tacit 050-150 only)	
Unistrut Kit	Yes, Qty _____ No <input type="checkbox"/> Mounting: Top <input type="checkbox"/> Bottom <input type="checkbox"/>	
Ethernet	Yes, Qty _____ No <input type="checkbox"/> 51.D4.23 (TSM) <input type="checkbox"/> 51.D4.15 (TEMP) <input type="checkbox"/>	
Spare Inlet Filter	Yes, Qty _____ No <input type="checkbox"/>	
Color	Standard, Warm White <input type="checkbox"/> Standard, Black <input type="checkbox"/> Custom, RAL # _____ Gloss Level * _____% <i>* Gloss levels higher than 30% may show up weld marks. Tempest advises against high gloss finishes and accepts no liability in this event.</i>	

Projector Power Outlet (all types include IEC 60320 C13 Aux Power):  
 IEC 60320 C19 20Amp \_\_\_\_\_  (Standard)  
 IEC 60309 30/32Amp \_\_\_\_\_   
 NEMA L6-20 \_\_\_\_\_  NEMA L6-30 \_\_\_\_\_

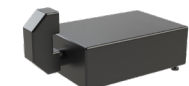
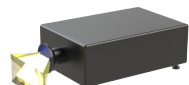
UST Lens Configuration:

		
90deg Up <input type="checkbox"/>	90deg Down <input type="checkbox"/>	Periscopic A <input type="checkbox"/>
		
90deg Right <input type="checkbox"/>	90deg Left <input type="checkbox"/>	Periscopic B <input type="checkbox"/>
		
Straight, Vshift Down <input type="checkbox"/>		Straight, Vshift Up <input type="checkbox"/>

Custom Requests:

Factory Use Only:

SO Number	
Date	
Electrical	IEC <input type="checkbox"/> NEMA <input type="checkbox"/>

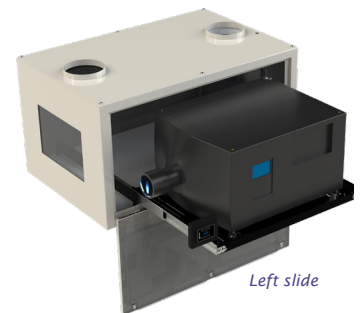

User manuals,  
2D and 3D CAD  
drawings at  
[www.tempest.biz](http://www.tempest.biz)